Powell Cove
ESTATES

UNIT B3 ALT FLOORPLAN

BEDROOMS: 2
BATHROOMS: 2
SQUARE FOOTAGE: 1,278
THIRD FLOOR

NOTES:

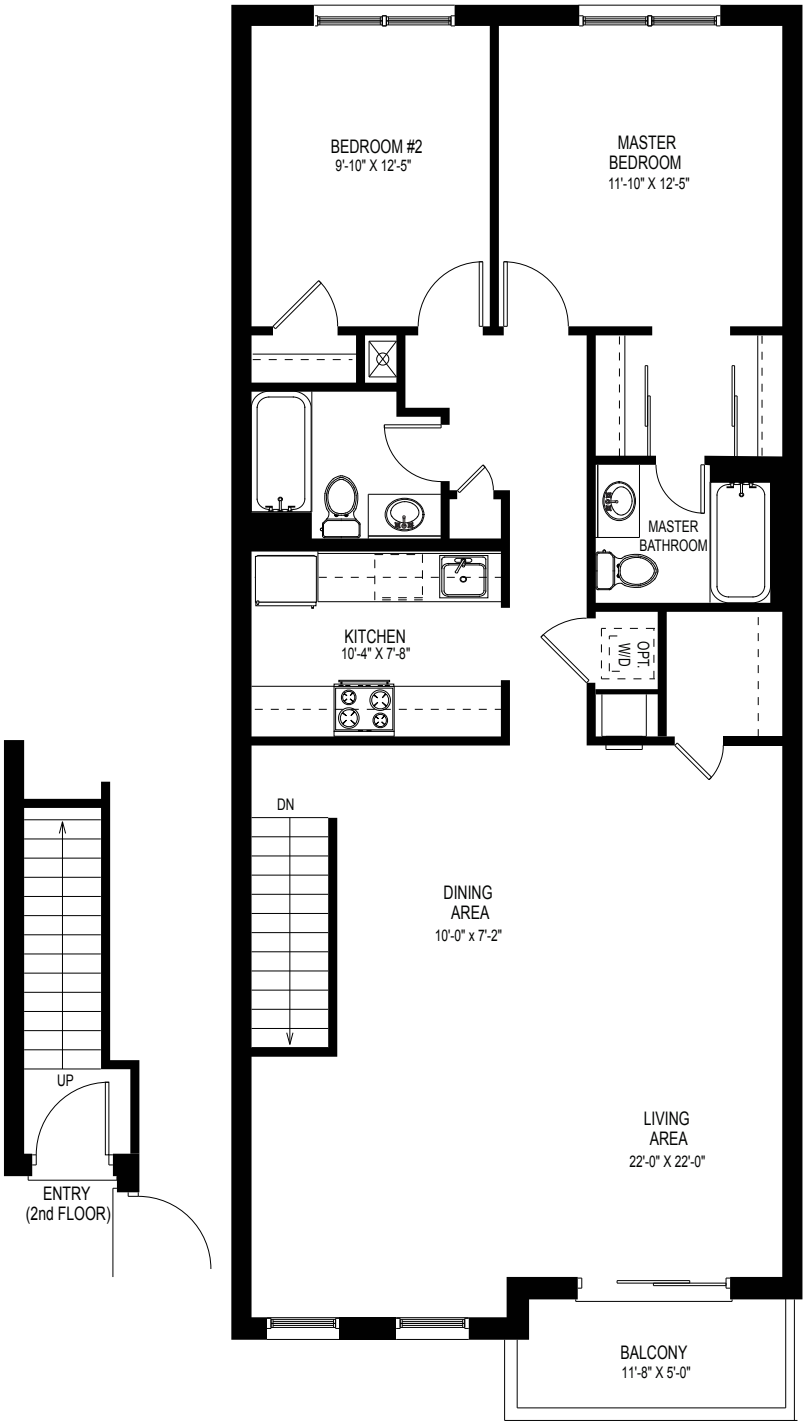

718-358-8088 • www.PowellCoveEstates.com

A reputation for quality AVR Homebuilders

Energy ENERGY STAR PARTNER

This rendering is for illustration purposes only. All square footage and dimensions are approximate. Floor plan is artists concept and subject to change without notice.