Powell Cove
ESTATES

UNIT D1 FLOORPLAN

BEDROOMS: 4
BATHROOMS: 3
SQUARE FOOTAGE: 2,086
FIRST / SECOND FLOOR

NOTES:

FIRST FLOOR

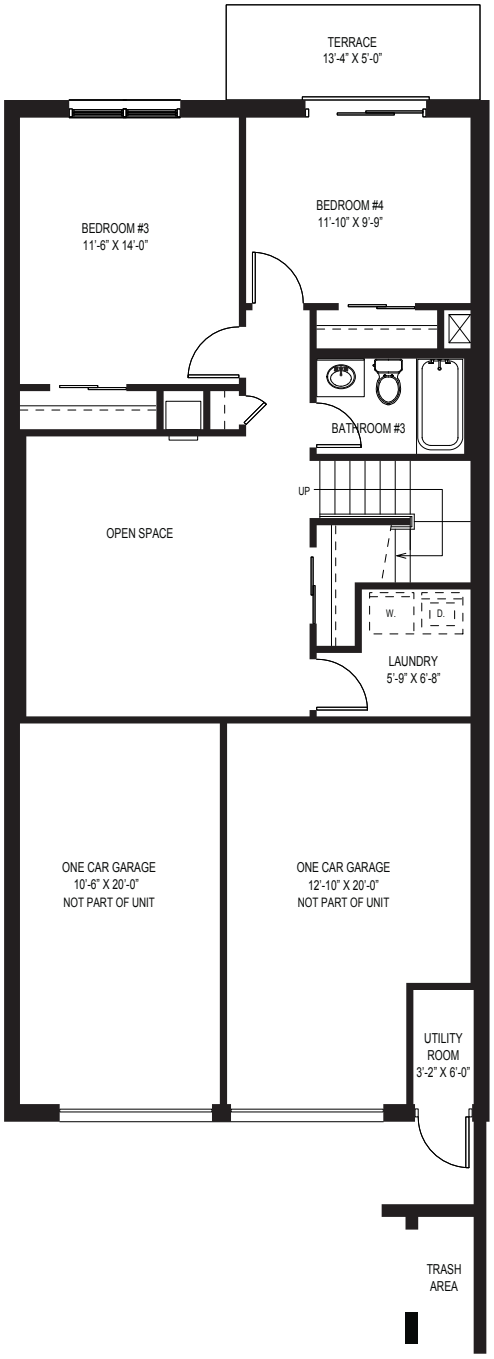

SECOND FLOOR

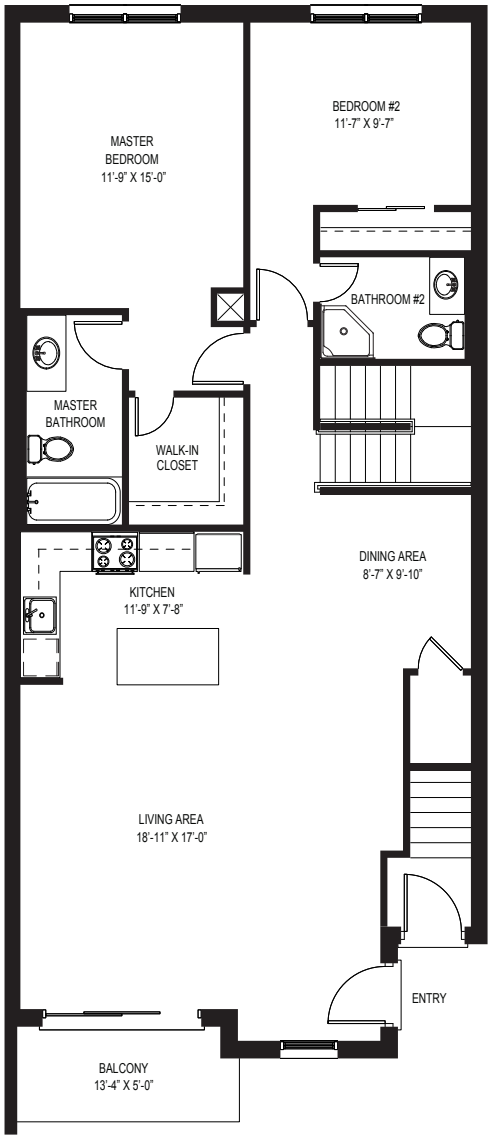

718-358-8088 • www.PowellCoveEstates.com

A reputation for quality AVR Homebuilders

ENERGY STAR PARTNER

This rendering is for illustration purposes only. All square footage and dimensions are approximate. Floor plan is artists concept and subject to change without notice.